

Clarence Barlow

Vertura

for flute, clarinet in B-flat,
violin, violoncello, piano

(2015)

ertur

(pronounced as in any preferred language) is a piece of music made to accompany a video film of the same name. The video, available on demand, contains two audio tracks, one with sine tones at the beginning and end as well as the repeated sound of a film-making slapstick; the other is a conductor's click track.

The piece consists of 37 sections so numbered, each starting with the slapstick indicated by the boxed section number and preceding the instrumental music by exactly one second. The piece ends with the slapstick and some sine tones. The sections are separated by pauses.

Each instrument plays no more than ten distinct pitches in the piece, detuned in the clarinet by +14 or -29 cents from 12-tone equal temperament as shown:

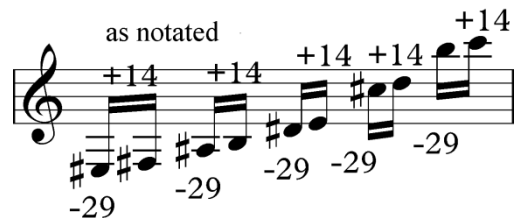

The tuning derives from dividing tempered perfect fourths into seven equal parts each; two of these resulting pitches, deviating by ± 43 cents from the tempered, are among the sine tones, leaving five in every fourth for the instruments. Recordings of the total of 40 detuned pitches are available to performers.

The score stems entirely from Leoš Janáček (1854-1928), the video (almost) entirely from Alphonse Mucha (1860-1939). Italian tempo indications are Janáček's; "+/-" imply a *più/meno mosso* following the tempo. MM markings are his and/or mine.

The title, alluding to the ever-widening ranges of pitch and (in the video) of area and color, derives from a partial visual concealment of the pan-European Latin-borrowed words *apertura*, *apertura*, *abertura*, *obertura*, *copertura*, *cobertura*, etc., all implying an opening or a covering. In Icelandic, *ertur* (pronounced ɛrtør) happens to mean "peas".

Clarinete in B-flat

Vertur

Clarence Barlow

1 *Moderato* $\text{♩} = 60$ $\text{♩} = 80$ *Adagio* $\text{♩} = 40$

f *ppp*

12

22

rit. **4**

2 *Andantino* $\text{♩} = 60$ $\text{♩} = 75$ *Con moto* $\text{♩} = 132$ **8**

2 *accel.* **6** *Con moto* $\text{♩} = 132$ **8**

58

rit. **2** *a tempo* $\text{♩} = 132$ **4** *rit.* *Andante* $\text{♩} = 66$ **2**

cresc. *p*

3 *Grave+* $\text{♩} = 60$ $\text{♩} = 72$ **3**

$\text{♩} = 60$ $\text{♩} = 72$ **3**

f

81

5 **2** **9**

ff *ff* *mf*

4 *Andante* $\text{♩} = 60$ $\text{♩} = 76$ **3** **3** **6**

$\text{♩} = 60$ $\text{♩} = 76$ **3** **3** **6**

pp

5 *Andante-* $\text{♩} = 60$ $\text{♩} = 55$ *rit.* **2**

$\text{♩} = 60$ $\text{♩} = 55$ *rit.* **2**

f *ff*

Clarinet in B-flat

12 *Larghetto*
196 ♩ = 60 ♩ = 80
p

205

13 *Con moto*
212 ♩ = 60 ♩ = 180

217 *accel.*

14 *Con moto*
223 ♩ = 60 ♩ = 100

229

15 *Allegretto* *Allegretto*
235 ♩ = 60 ♩ = 112 *rit.* ♩ = 112
pp *mf*

243

247

Clarinet in B-flat

4

16
251 $\text{♩} = 60$ $\text{♩} = 72$
Poco mosso
p *f*

257 $\text{♩} = 80$
Poco più mosso
mf *ff* *p*

17
263 $\text{♩} = 60$ $\text{♩} = 66$
Vivo-
mf *cresc.*

272 $\text{♩} = 60$ $\text{♩} = 240$ *acuto*
Adagio
ff *sf* *p* *f*

277 *acuto* *acuto* *acuto*
p *f* *p* *f* *p* *f*

18
284 $\text{♩} = 60$ $\text{♩} = 160$ **2**
(Energico ed appassionato)

292 *ff*

19
298 $\text{♩} = 60$ $\text{♩} = 50$ *rit.* $\text{♩} = 50$ *a tempo*
mf *p*

304 $\text{♩} = 72$
sub. vivo *a tempo* *rit.* *a tempo*
f

Clarinet in B-flat

20 *Adagio* *accel. e cresc. [poco a poco]*
310 $\text{♩} = 60$ $\text{♩} = 76$

21 *Allegro*
321 $\text{♩} = 60$ $\text{♩} = 144$

22 *Andante sostenuto+*
332 $\text{♩} = 60$ $\text{♩} = 168$
341

23 *Con moto-*
346 $\text{♩} = 60$ $\text{♩} = 100$

352 *un poco calando* -----

24 *Con moto-*
361 $\text{♩} = 60$ $\text{♩} = 76$

25 *Andante+* *accel.*
369 $\text{♩} = 60$ $\text{♩} = 60$

374

Clarinet in B-flat

6

26

Allegretto

378 $\text{♩} = 60$ $\text{♩} = 144$

Allegro

387 $\text{♩} = 216$

27

Andante

394 $\text{♩} = 60$ $\text{♩} = 112$

400

403

28

Con moto+

406 $\text{♩} = 60$ $\text{♩} = 132$

411

Più mosso

415 $\text{♩} = 144$

424

430

Clarinet in B-flat

29

Allegretto

435 ♩ = 60 ♩ = 152

30

Allegro

500 ♩ = 60 ♩ = 92

31

Moderato

507 ♩ = 60 ♩ = 72

Clarinet in B-flat

8 513 *accel. e cresc.*
p 3 3

519 **32** *Allegro*
♩ = 60 ♩ = 152
ff

525 *Un poco più mosso*
♩ = 170
ff

532 **33** *Moderato*
♩ = 60 ♩ = 176
f

537

542 **34** *Andante-*
♩ = 60 ♩ = 60
pp

548 **35** *Adagio*
♩ = 60 ♩ = 80
f

553 *Più mosso*
♩ = 126 ♩ = 60 ♩ = 156
mf

560

