

Clarence Barlow

# verture

for flute, clarinet in B-flat,  
violin, violoncello, piano

(2015)

# ertur

(pronounced as in any preferred language) is a piece of music made to accompany a video film of the same name. The video, available on demand, contains two audio tracks, one with sine tones at the beginning and end as well as the repeated sound of a film-making slapstick; the other is a conductor's click track.

The piece consists of 37 sections so numbered, each starting with the slapstick indicated by the boxed section number and preceding the instrumental music by exactly one second. The piece ends with the slapstick and some sine tones. The sections are separated by pauses.

Each instrument plays no more than ten distinct pitches in the piece, detuned in the flute by +14 or -29 cents from 12-tone equal temperament as shown:

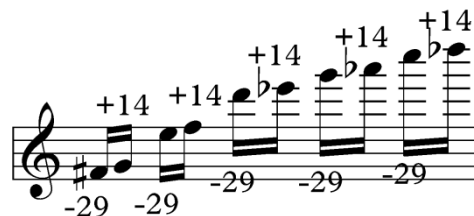

The tuning derives from dividing tempered perfect fourths into seven equal parts each; two of these resulting pitches, deviating by  $\pm 43$  cents from the tempered, are among the sine tones, leaving five in every fourth for the instruments. Recordings of the total of 40 detuned pitches are available to performers.

The score stems entirely from Leoš Janáček (1854-1928), the video (almost) entirely from Alphonse Mucha (1860-1939). Italian tempo indications are Janáček's; "+/-" imply a *più/meno mosso* following the tempo. MM markings are his and/or mine.

The title, alluding to the ever-widening ranges of pitch and (in the video) of area and color, derives from a partial visual concealment of the pan-European Latin-borrowed words *apertura*, *apertura*, *abertura*, *obertura*, *copertura*, *cobertura*, etc., all implying an opening or a covering. In Icelandic, *ertur* (pronounced ɛrtør) happens to mean "peas".

Flute

# verture

Clarence Barlow

1

Moderato

Adagio

♩ = 60   ♩ = 80 *rit.*   **6**   ♩ = 40   **2**   **7**   **12**   *rit.*   **4**

2

Andantino

♩ = 60   ♩ = 75   *accel.*   **4**

*f*

47 Con moto

♩ = 132

a tempo

*p*   *leggiero*   **11**   *rit.*   **2**   ♩ = 132   **4**

67

Andante

♩ = 66

*rit.*   *p*   **2**

3

Grave+

♩ = 60

♩ = 72

*f*   **2**   **5**   *ff*

85

**2**

4

Andante

♩ = 60

♩ = 76

**9**   *dim.*   **2**   *---ppp*

5

Andante-

♩ = 60

♩ = 55

*rit.*

**11**

6

Con moto

♩ = 60

♩ = 72

**11**   *ppp*   **12**   **16**   **6**

125

**3**

Flute

2

131

7

*Adagio*

136 ♩ = 60 ♩ = 56

8

*Andante*

140 ♩ = 60 ♩ = 66

9

*Con moto*

146 ♩ = 60 ♩ = 184

10

*Adagio*

164 ♩ = 60 ♩ = 80

11

*Andante*

168 ♩ = 60 ♩ = 72

180

*rit.*

*Poco mosso*

*accel.*

189

*rit.*

3

12

*Larghetto*

196 ♩ = 60 ♩ = 80

204

212 **13** *Con moto*  $\text{♩} = 60$   $\text{♩} = 180$  **7** *accel.* **2** **14** *Con moto*  $\text{♩} = 60$   $\text{♩} = 100$

228

235 **15** *Allegretto*  $\text{♩} = 60$   $\text{♩} = 112$  *rit.* *Allegretto*  $\text{♩} = 112$  **2**

244

251 **16** *Poco mosso*  $\text{♩} = 60$   $\text{♩} = 72$  **5** *Poco più mosso*  $\text{♩} = 80$  **2**

263 **17** *Vivo-*  $\text{♩} = 60$   $\text{♩} = 66$  **2**

272 *Adagio*  $\text{♩} = 60$  **3** *Con moto*  $\text{♩} = 240$

277 *acuto* *acuto* *acuto*

284 **18** *(Energico ed appassionato)*  $\text{♩} = 60$   $\text{♩} = 160$  **7**

298 **19** *Con moto*  $\text{♩} = 60$   $\text{♩} = 50$  *rit.* *a tempo*  $\text{♩} = 50$

Flute

4

302 *sub. vivo*  
♩ = 72  
mp f

306 *a tempo* rit. *a tempo*  
mp

310 **20** *Adagio*  
♩ = 60 ♩ = 76  
*accel. e cresc. [poco a poco]*  
p 7 2

323 **21** *Allegro*  
♩ = 60 ♩ = 144  
mf 2 2

337 **22** *Andante sostenuto+*  
♩ = 60 ♩ = 168  
mf cresc.

343 *f*

346 **23** *Con moto-*  
♩ = 60 ♩ = 100  
*un poco calando*  
p mf 2 3 3 4 4

361 **24** *Con moto-*  
♩ = 60 ♩ = 76  
mf 2

369 **25** *Andante+*  
♩ = 60 ♩ = 60  
*accel.*  
f

378 **26** *Allegretto* *Allegro*  
♩ = 60 ♩ = 144 ♩ = 216  
f f 7 2

391

398 27 *Andante*  
 ♩ = 60    ♩ = 112  
*mf*

406 28 *Con moto+*  
 ♩ = 60    ♩ = 132  
*f*    *ff*

411 *Più mosso* ♩ = 144  
*ff* 3

418

427

435 29 *Allegretto*  
 ♩ = 60    ♩ = 152  
*f*

443

Flute

508 **31** *Moderato*  
♩ = 60   ♩ = 72  
*mf* **5** *accel. e cresc.*  
3

518 **32** *Allegro*  
♩ = 60   ♩ = 152  
*ff*  
3

525 *Un poco più mosso*  
♩ = 170  
*ff*

532 **33** *Moderato*  
♩ = 60   ♩ = 176  
*f*

537

540

543 **34** *Andante-*  
♩ = 60   ♩ = 60  
**2**

548 **35** *Adagio* *Più mosso*  
♩ = 60   ♩ = 80   ♩ = 126  
*f* **2**

Flute

8 36  
556  $\text{♩} = 60$   $\text{♩} = 156$

567 *Adagio*  
 $\text{♩} = 52$   
*ff* *rit.*

580  $\text{♩} = 156$   
*ppp*

37 *Andante+*  
588  $\text{♩} = 60$   $\text{♩} = 116$   
*f*

595 *Andante*  
 $\text{♩} = 84$   
*ff*

603  
*mf*

613 *cresc.* *rit.* *Con moto*  
 $\text{♩} = 100$   $\text{♩} = 176$   
*f*

620 *end*