

84

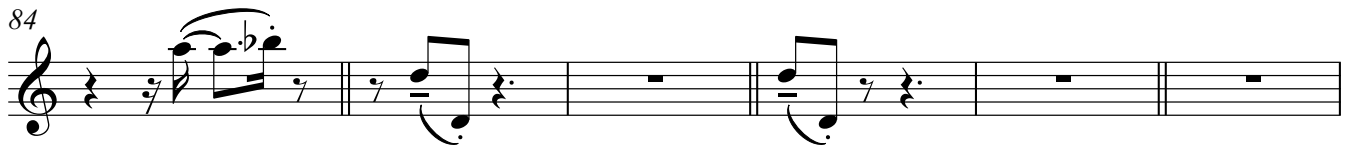

90

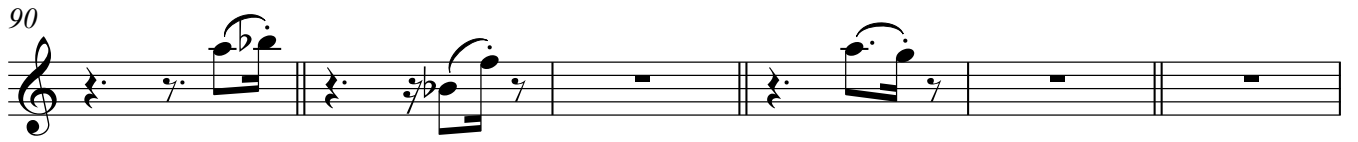

96

102

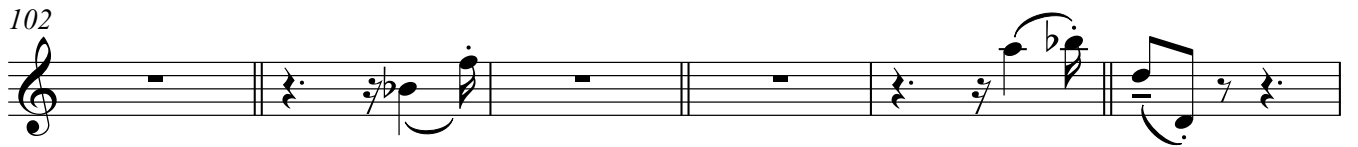

108

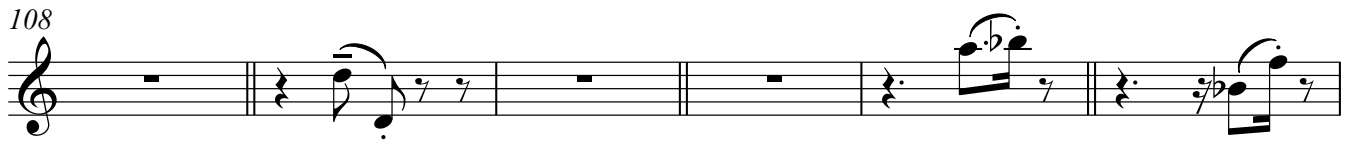

114

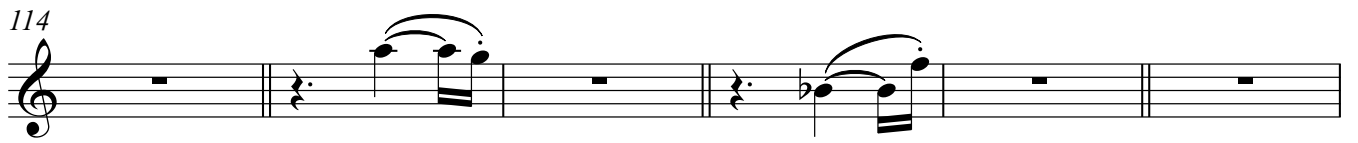

120

124

Clarinet in B \flat

Relationships for Melody Instruments

Version 1 arranged 2016 for Chamber Ensemble

$\text{♩} = 120$

All *staccati* equally short, whether ♩ or ♩

Clarence Barlow (1974)

6 *sempre mf* V

11

17

23

27

33

39

45

Clarinet in Bb

50

56

62

68

74

80

85

90

93

97

101

105

109

113

117

123

Double Bass

Relationships for Melody Instruments

Version 1 arranged 2016 for Chamber Ensemble

♩ = 120

All *staccati* equally short, whether ♩ or ♪

Clarence Barlow (1974)

sempre *mf*

7

13

19

25

30

Double Bass

36

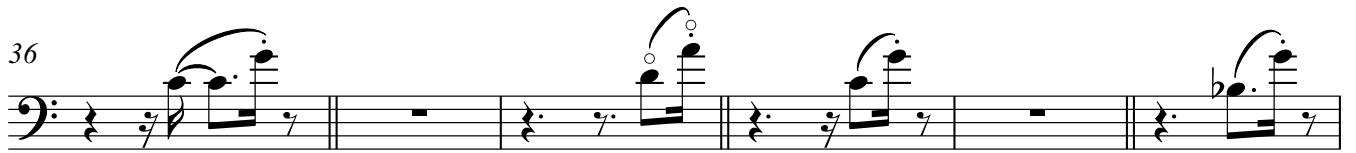

42

45

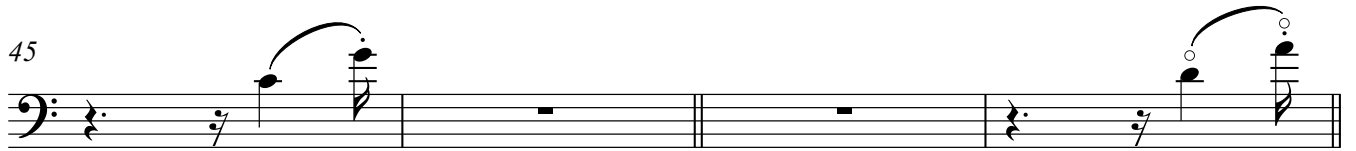

49

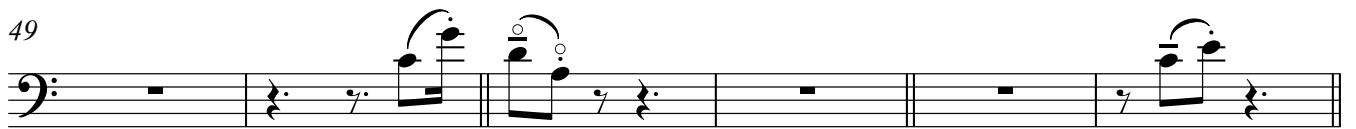

55

61

67

71

Relationships for Melody Instruments

Version 1 arranged 2016 for Chamber Ensemble

♩ = 120

All *staccati* equally short, whether ♩ or ♪

Clarence Barlow (1974)

sempre mf

7

13

19

25

31

36

41

47

53

59

64

69

75

Marimba

Relationships for Melody Instruments

Version 1 arranged 2016 for Chamber Ensemble

♩ = 120

Clarence Barlow (1974)

2 3 4 5 6 7 8

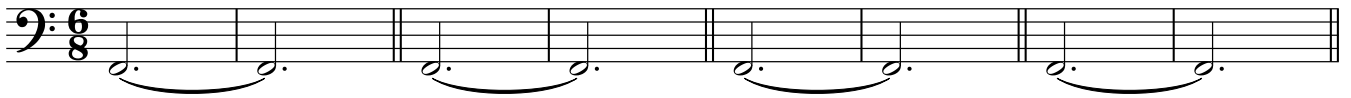

sempre f

9 10 11 12 13 14 15 16

17 18 19 20 21 22 23 24

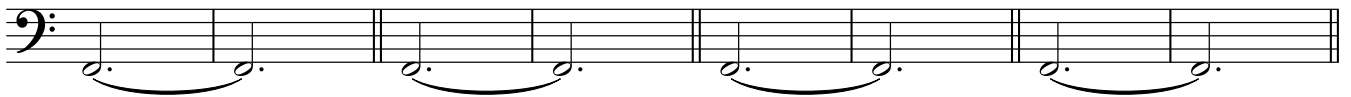

25 26 27 28 29 30 31 32

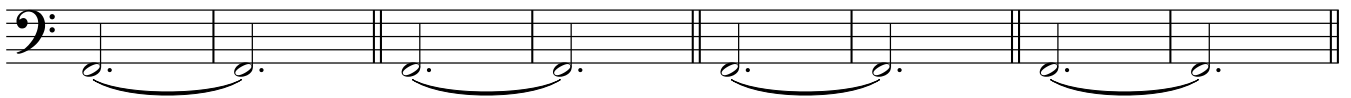

33 34 35 36 37 38 39 40

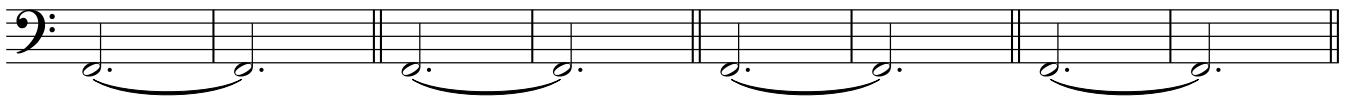

41 42 43 44 45 46 47 48

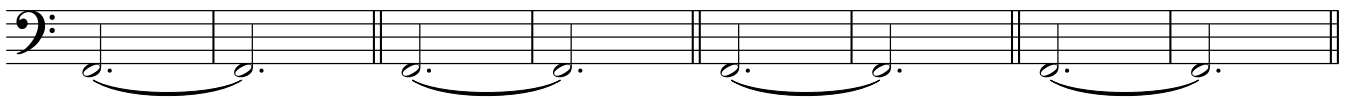

49 50 51 52 53 54 55 56

57 58 59 60 61 62 63 64

Marimba

65 66 67 68 69 70 71 72

73 74 75 76 77 78 79 80

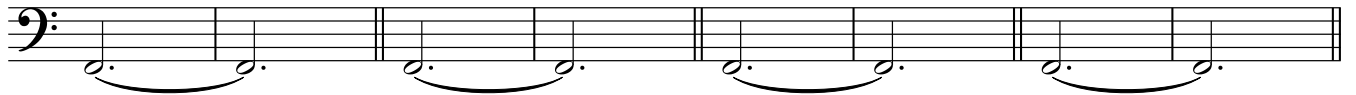

81 82 83 84 85 86 87 88

89 90 91 92 93 94 95 96

97 98 99 100 101 102 103 104

105 106 107 108 109 110 111 112

113 114 115 116 117 118 119 120

121 122 123 124 125 126 127 128

Piano

Relationships for Melody Instruments

Version 1 arranged 2016 for Chamber Ensemble

$\text{♩} = 120$

All *staccati* equally short, whether ♩ or ♩

Clarence Barlow (1974)

1
sempre mf

7

13

19

25

31

37

43

49

52

57

63

69

75

81

86

92

97

103

107

113

119

124

Trumpet in C

42

47

52

57

62

66

71

75

81

Trumpet in C

87

93

97

103

109

115

121

125

Violin

Relationships for Melody Instruments

Version 1 arranged 2016 for Chamber Ensemble

♩ = 120

All *staccati* equally short, whether ♩ or ♪

Clarence Barlow (1974)

7

sempre mf

13

19

25

31

37

41

47

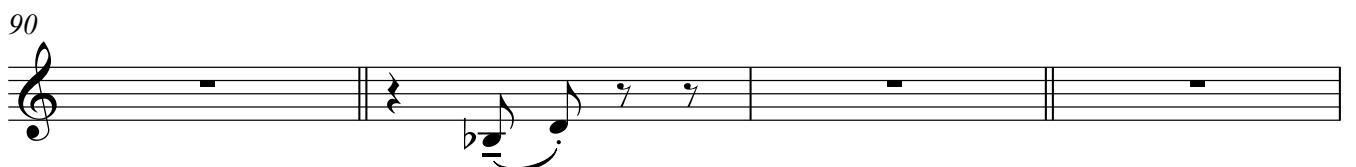
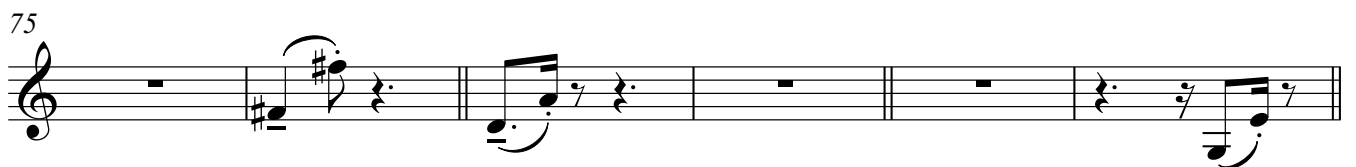
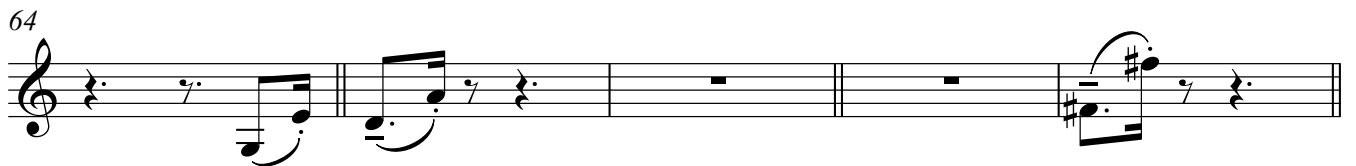
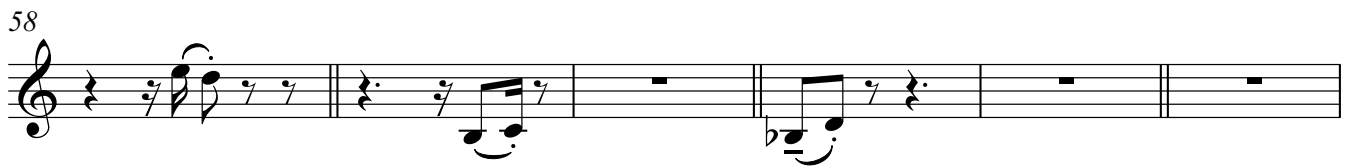
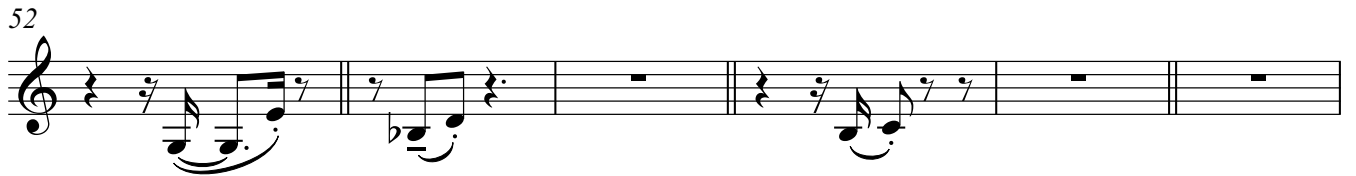

94

97

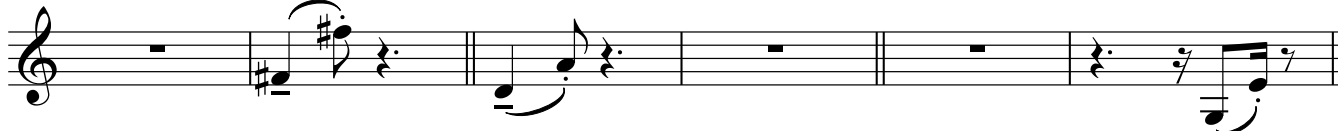

103

109

115

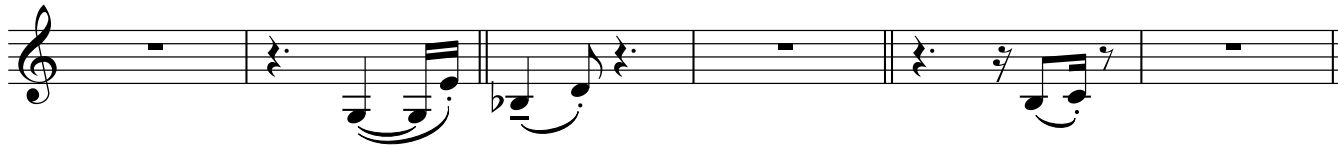

121

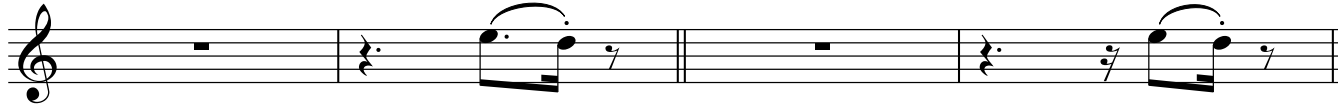

125

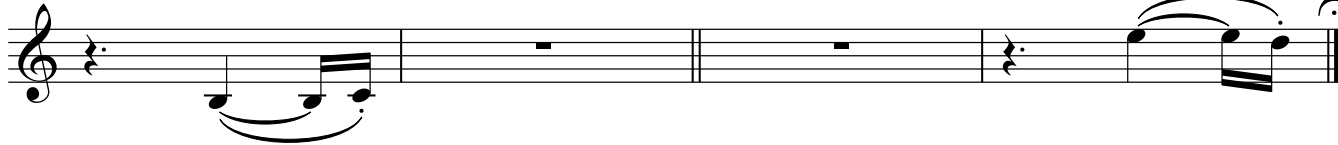

Violoncello

Relationships for Melody Instruments

Version 1 arranged 2016 for Chamber Ensemble

♩ = 120

All *staccati* equally short, whether ♩ or ♪

Clarence Barlow (1974)

1

sempre *mf*

7

13

19

25

31

36

